

Airportinformation

Name of airport:	Hamar flyplass – Stavsberg / Hamar Airfield - Stavsberg
Adress:	Hamar Flyplass 4 2319 Hamar Norway
Airport code:	ENHA
Licensing owner:	Innlandet luftsportssenter AS
Frequency:	130.275
Report points:	Stange Church Løten Church Nessundet Bridge Brumunddal bridge.
Runways:	15 / 33 Asphalt, partly uneven and variable quality Overrun runway 33 (north end) closed. 1 meter high fence poles in plastic raised approx 10 meters in front of threshold 15.
Length:	800
Width:	Asphalt 10 meters. Total width 30 meters.
Taxiway:	A, B.
Runway lights:	Runway lights is activated by holding down the transmit button for approximately 15 seconds (freq 130.275)
Marking:	RWY markings, rwy, numbers and zebra stripes is not correct according Norwegian regulations (BSL-E)
Altitude (sea level):	729FT
Allowed traffic:	VFR day and night
Max take off weight:	5700 kg
Fuel available:	Avgas 100LL, Jet A1. See separate document for fuel.
PPR:	Required (www.myPPR.no) Alternatively contact us according to the information below
Customs:	Be aware of the special Norwegian Custom regulations when entering Hamar Airfield as a first point arriving from any Shengen Country. This is only valid for aircraft below max T/O weight 5700 Kg Approved for Max 10 persons and for private and Taxi flights: A full flight plan has to be filed online or faxed to the Customs (Fax No +47 22 86 08 00) at least 4 Hrs before border passage. If there is any deviations from the scheduled times Customs has to be informed. Arriving aircraft or personnel is not to leave or to remove any goods before the in the flight plan given time (normally scheduled arrival + 15 mins) Aircraft must only bring goods that: <ul style="list-style-type: none"> • May be imported/exported without any Custom or Vat fees • Do not have any Import/Export restrictions • Do not requiring any Custom handling

Contakt:	Innlandet luftsportssenter AS Email: Innlandet.lss@gmail.com Airport manager: Steinar Kristiansen +47 41380441 Assistant manager: Tore I. Marthinsen +47 40414300 Fuel: See separate document for fuel.
Airport information:	www.myppr.no www.hamarlufthavn.no (webcam and weather)

Maps and drawings

Next pages

Maps and drawings

NB! Not in scale!

Marking does not match!

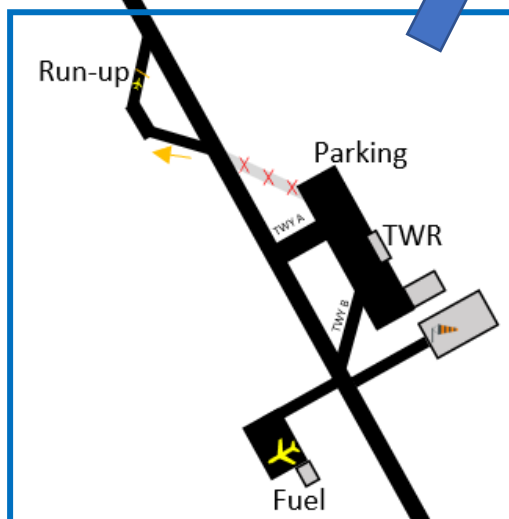
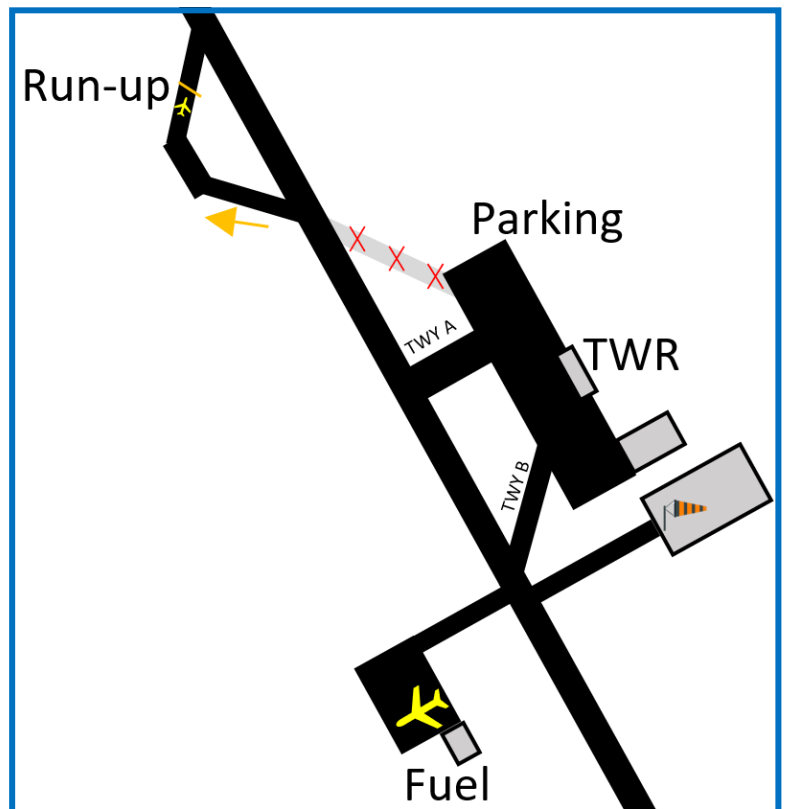
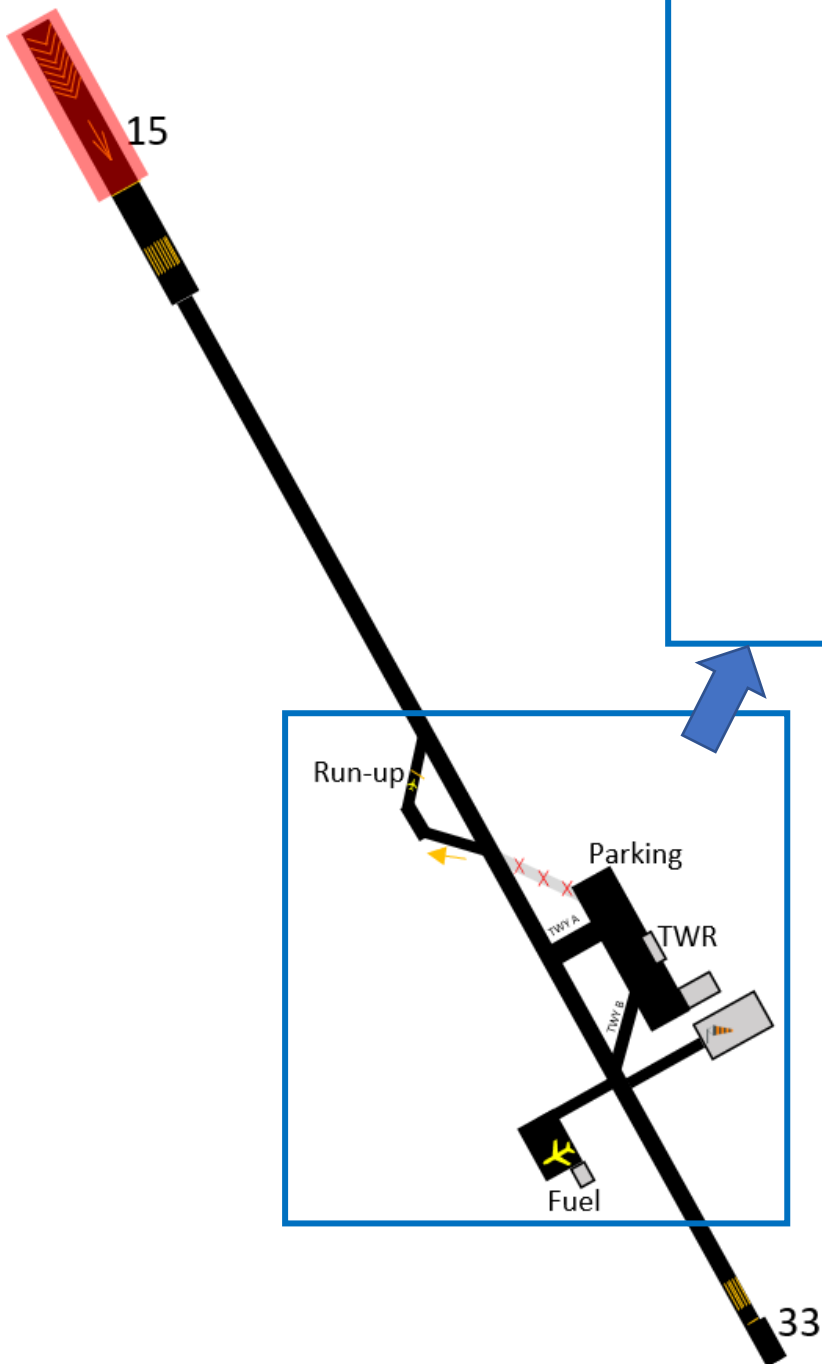

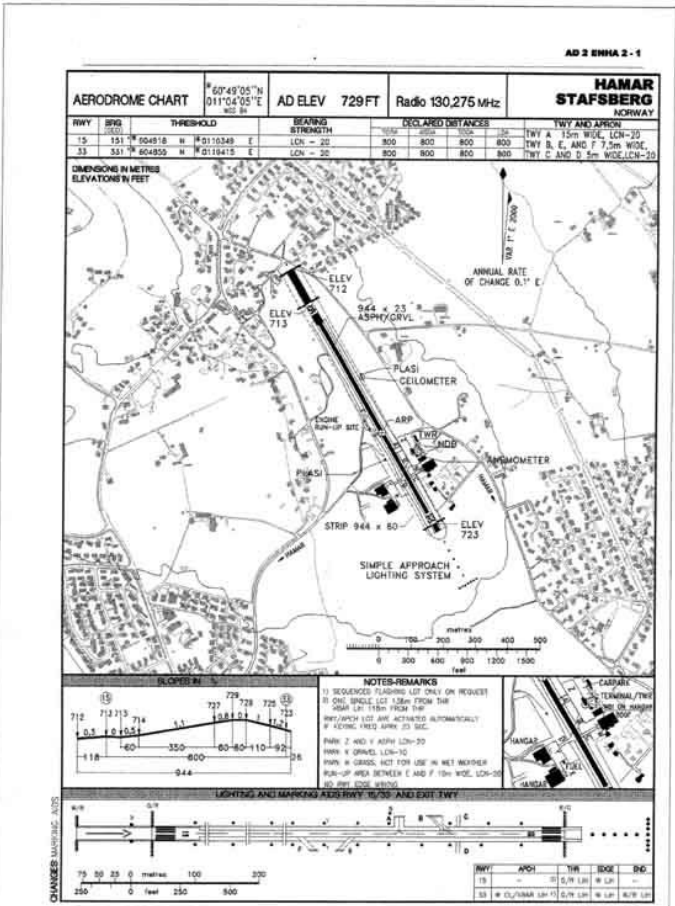
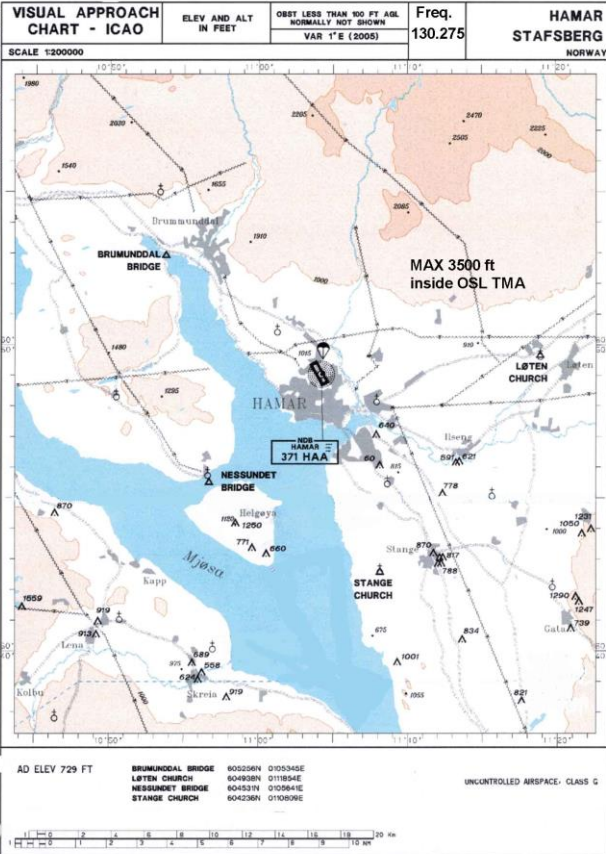

NB! Maps and drawings on this page are outdated and can be misleading. Not for official use. Use updated maps for flights.

